

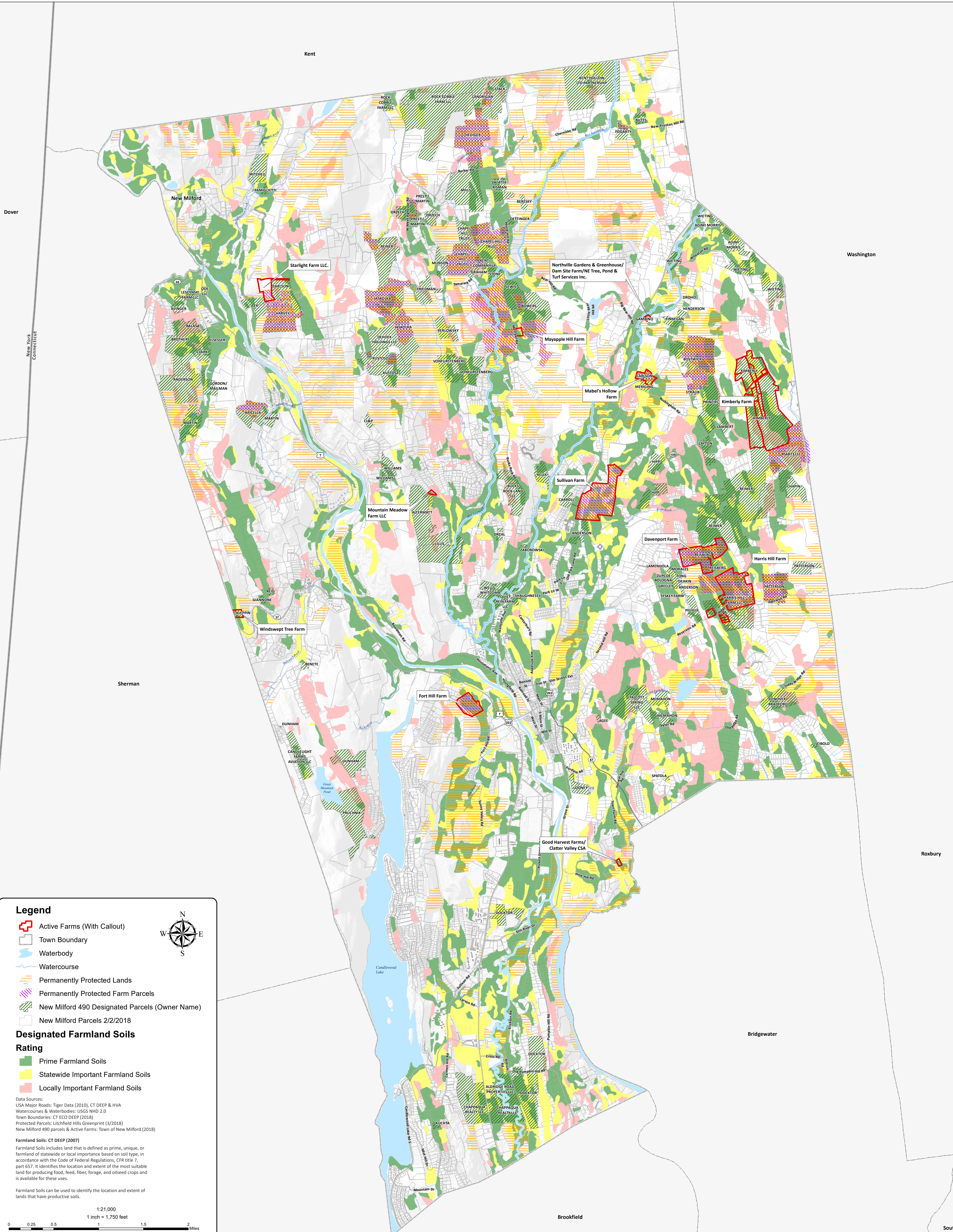

Farm Parcels & Protected Farmland With Designated Farmland Soils New Milford, Connecticut



Legend

- Active Farms (With Callout)
 - Town Boundary
 - Waterbody
 - Watercourse
 - Permanently Protected Lands
 - Permanently Protected Farm Parcels
 - New Milford 490 Designated Parcels (Owner Name)
 - New Milford Parcels 2/2/2018
- Designated Farmland Soils**
- Rating**
- Prime Farmland Soils
 - Statewide Important Farmland Soils
 - Locally Important Farmland Soils

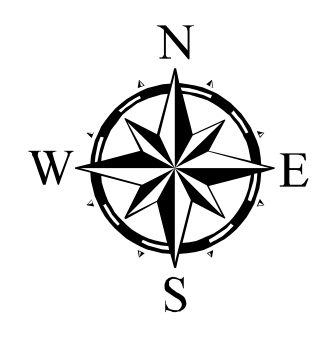

Data Sources:
 USA Major Roads: Tiger Data (2010), CT DEEP & HVA
 Watercourses & Waterbodies: USGS NHD 2.0
 Town Boundaries: CT ECO DEEP (2018)
 Protected Parcels: Litchfield Hills Greenprint (3/2018)
 New Milford 490 parcels & Active Farms: Town of New Milford (2018)

Farmland Soils: CT DEEP (2007)
 Farmland Soils includes land that is defined as prime, unique, or farmland of statewide or local importance based on soil type, in accordance with the Code of Federal Regulations, CFR title 7, part 657. It identifies the location and extent of the most suitable land for producing food, feed, fiber, forage, and oilseed crops and is available for these uses.

Farmland Soils can be used to identify the location and extent of lands that have productive soils.

